

Notes:
 Dimensions are not to be scaled from this drawing or from CAD files.
 This drawing is based on currently available information and is not to be used as a final construction document. All dimensions shall be indicated on site before any work is commenced and any discrepancies shall be immediately notified to the Contract Administrator for resolution.
 This drawing is the property of Southend-on-Sea Borough Council and shall remain the property of the Council. It is loaned to you on the condition that it is not to be used for any other purpose without the prior consent of the Council.
 Copyright is reserved by Southend-on-Sea Borough Council. All rights reserved. No part of this drawing may be reproduced, stored in a retrieval system, or transmitted in any form or by any means, electronic, mechanical, photocopying, recording, or by any information storage and retrieval system, without the prior written permission of Southend-on-Sea Borough Council Licence number 11001961.

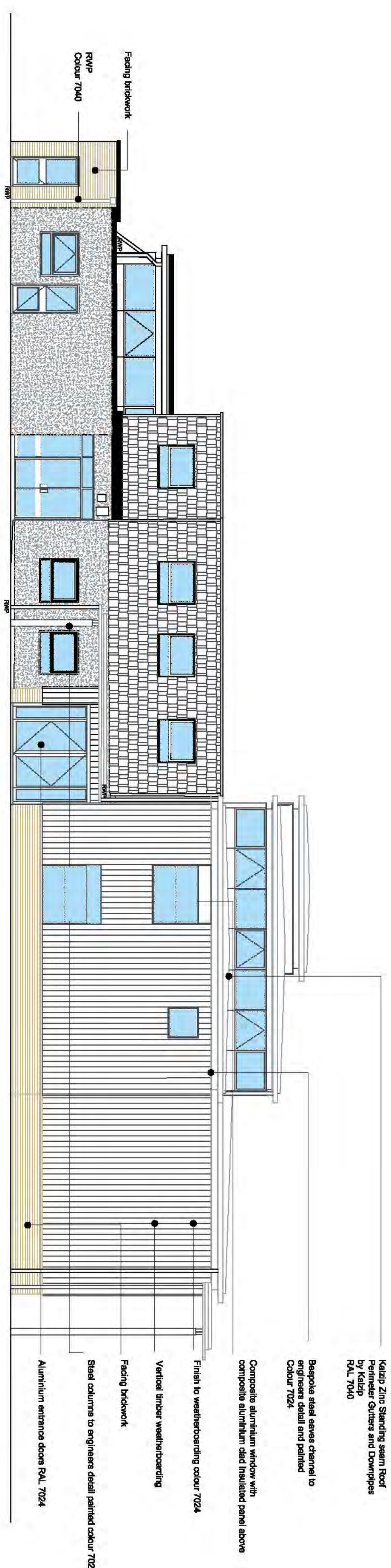

West Elevation as Existing

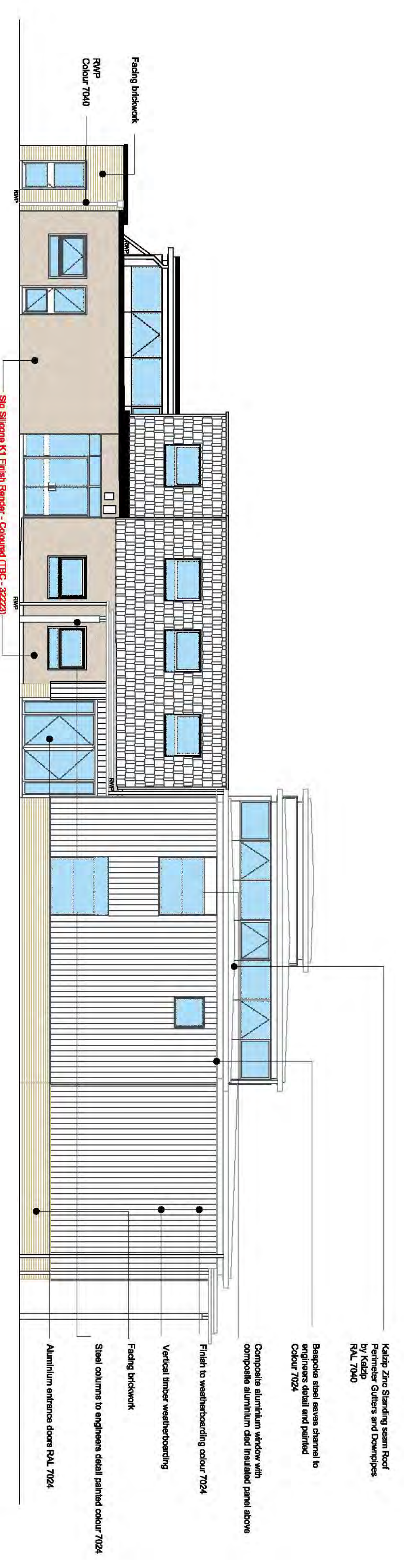

West Elevation as Proposed

REV	REVISION DESCRIPTION	BY	DATE

southend onsea
 BOROUGH COUNCIL
 SOUTHEND-ON-SEA BOROUGH COUNCIL
 DEPARTMENT OF PLACE, PROPERTY & REGENERATION GROUP
 CIVIC CENTRE, VICTORIA AVENUE,
 SOUTHEND-ON-SEA, ESSEX, S82 8ZL

PROJECT DATA
BARONS COURT PRIMARY SCHOOL
 AVENUE ROAD
 SOUTHEND ON SEA
 ESSEX
 SS0 7PJ

BMC PROJECT REFERENCE:
 1508

DRAWING STATUS
PLANNING

DRAWING TITLE
WEST ELEVATION

DRAWING NUMBER
1508-A-102

DRAWING NUMBER
0

DRAWN BY
 N.P.

CHECKED BY
 X.X.

ISSUED
 02/05/17

SCALE & ORIGINAL DRAWING SIZE
1:100 @ A1

P.L.S. NAME
 BCRender

1:1 Scale